


# CATALOGUE

TABLE OF

# CONTENTS


| | |
|---|---|
| Our Process | Page 3 |
| Lighting | Page 4 |
| Draping | Page 14 |
| Tables & Chairs | Page 17 |
| Lounge Furniture | Page 20 |
| Luxury Collection | Page 33 |
| Furniture & Structures | Page 41 |
| Smalls | Page 55 |
| Other | Page 62 |
| T&C's | Page 68 |






# OUR PROCESS

**Initial engagement**
Creating a beautifully curated event begins with understanding your vision. Simply complete our enquiry questionnaire and include any inspiration or reference images to help us bring your ideas to life.

**Curation**
Once we get all your inspo we will put together a comprehensive quote based on your requirements. If required a consultation can be requested so that we can discuss the quote in detail

**Secure your order**
In order to secure your booking a 50% deposit will be required with the remainder payable 7 days before your event. Final guest numbers and hire requirements must be confirmed one month before the event.

**Mock Setup**
We offer the option of a mock table setup by appointment. This will allow you to better visualise your selected decor items

# LIGHTING

All Prices Excluding VAT



# LIGHTING

*Fairy Lights*

## 01

**FAIRY LIGHT STRING**

WHITE (INTERCONNECTABLE)

BLACK (INTERCONNECTABLE)

R100.00 PER 10M







## 02

**FAIRY LIGHT CURTAIN**

WHITE (INTERCONNECTABLE)

2M X 3M | R800.00

2M X 5M | R1000.00

2M X 9M | R2000.00

4M X 5M | R2000.00

Please see our social media pages for more lighting images.

# LIGHTING

*Edison & Bistro Bulbs*

## 03

### EDISON BULBS

CLEAR/FROSTED WITH BLACK/WHITE CORD

R60.00 - R100.00 PER BULB





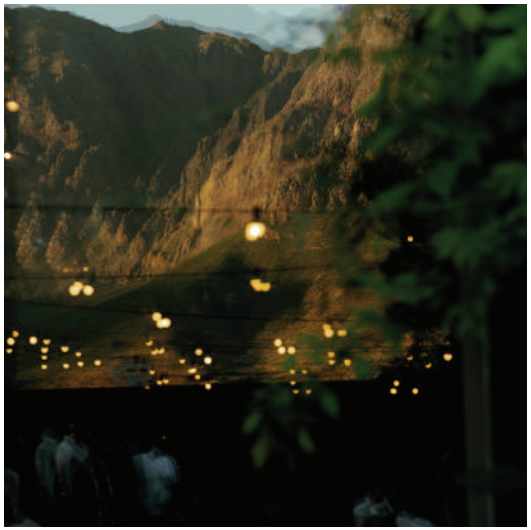

## 04

### BISTRO LIGHT STRING

R1000.00 PER 25M

Please see our social media pages for more lighting images.

# LIGHTING

*Wooden Grids*

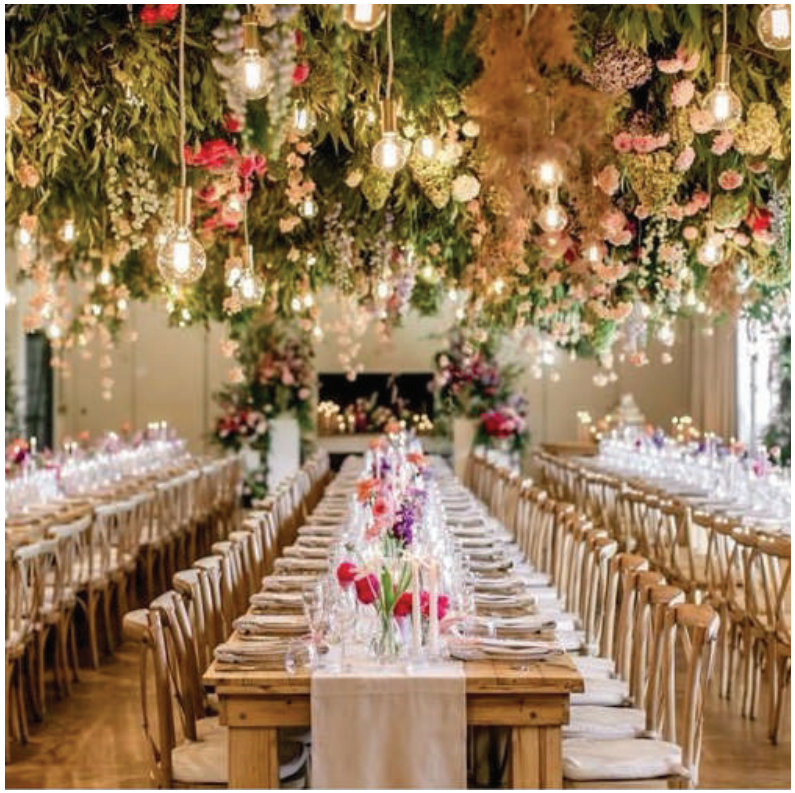

## 05

### WOODEN GRID

BULBS TO BE ADDED (R60.00 EACH)

| | | |
|---|---|---|
| 1.4M X 0.3M | I | R450.00 |
| 33 IN STOCK | | |
| 1.8M X 0.9M | I | R650.00 |
| 14 IN STOCK | | |
| 2.5M X 1M | I | R700.00 |
| 20 IN STOCK | | |

Please see our social media pages for more lighting images.

# LIGHTING

*Chandeliers*

## 06

**CRYSTAL CHANDELIER**

5 ARM | 0.5M X 0.6M | R600.00

15 IN STOCK



## 07

**CRYSTAL CHANDELIER**

18 ARM | 1M X 1.3M | R2000.00

3 IN STOCK







## 08

**NEO CHANDELIER**

0.45M X 0.65M | R1100.00

16 IN STOCK

## 09

**TEARDROP CHANDELIER**

0.6M X 0.85M | R2500.00

3 IN STOCK

Please see our social media pages for more lighting images.

# LIGHTING
*Chandeliers*

## 10
### THE DUCHESS CHANDELIER
0.8M X 1.2M | R4500.00
3 IN STOCK



## 11
### MONARCH CHANDELIER
0.8M X 0.9M | R3000.00
4 IN STOCK







## 12
### BLACK CHANDELIER
16 ARM | 0.72M X 0.52M | R800.00
6 IN STOCK

## 13
### BLACK STEEL CHANDELIER
1M X 1.6M | R800.00
13 IN STOCK

Please see our social media pages for more lighting images.

# LIGHTING
*Pendants*

## 14
### CRYSTAL PENDANT
VARIETY | R250.00
81 IN STOCK



## 15
### GLASS CYLINDER PENDANT
VARIETY | R150.00
49 IN STOCK





## 16
### WHITE PENDANT
VARIETY | R250.00
20 IN STOCK



## 17
### BLACK PENDANT
VARIETY | R250.00
23 IN STOCK

Please see our social media pages for more lighting images.

# LIGHTING
*Pendants*

## 18
### FLORAL PENDANT
0.4M X 0.12M X 0.41M | R250.00
20 IN STOCK



## 19
### AMBER GLASS PENDANT
VARIETY | R250.00
8 IN STOCK





## 20
### SMOKE GLASS PENDANT
VARIETY | R250.00
6 IN STOCK



## 21
### FROSTED DOME PENDANT
0.30M X 0.30M | R250.00
12 IN STOCK

Please see our social media pages for more lighting images.

# LIGHTING
*Other*

## 22

**PARCAN LIGHT**
RECTANGULAR
0.56M X 0.1M X 0.15M | R350.00
5 IN STOCK



## 23

**PARCAN LIGHT**
ROUND
0.27M X 0.23M X 0.2M | R350.00
10 IN STOCK



## 24

**DISCO BALL**
VARIETY
0.2M | 0.3M | R200.00
70 IN STOCK










## 25

**MARQUEE LETTER**
VARIETY
0.75M X 0.82M | R350 EACH
QUANTITY AVAILABLE ON REQUEST

## 26

**PIN SPOT**
0.5M X 0.5M X 0.14M | R150.00
10 IN STOCK

## 27

**WALL LAMP**
0.18M X 0.3M X 0.22M | R250.00
7 IN STOCK

Please see our social media pages for more lighting images.

# LIGHTING

*Wickers*

## 28

### WICKER BASKET

VARIETY I R250.00

82 IN STOCK



## 29

### LARGE WICKER BASKET

LOOK 1 I 0.6M X 0.5M I R500.00

3 IN STOCK







## 30

### LARGE WICKER BASKET

LOOK 2 I 0.7M X 0.75M I R500.00

1 IN STOCK

## 31

### SOMBRERO WICKER BASKET

0.93M X 0.33M I R600.00

8 IN STOCK

Please see our social media pages for more lighting images.

# DRAPING

All Prices Excluding VAT



## WALLS
*Variety*

**32** COST AVAILABLE ON REQUEST









Please see our social media pages for more draping images.

ROOF
*Variety*

## 33 COST AVAILABLE ON REQUEST









Please see our social media pages for more draping images.

# TABLES & CHAIRS

All Prices Excluding VAT



# TABLES



## 34

**PALLET WOOD BANQUET TABLE**

2.4M X 1M X 0.75M | R350.00

31 IN STOCK



## 35

**GREY BANQUET TABLE**

2.4M X 1M X 0.75M | R400.00

22 IN STOCK



## 36

**OAK BANQUET TABLE**

1.8M X 1M X 0.75M | R300.00

2 IN STOCK



## 37

**OAK SWEETHEART TABLE**

1.4M X 0.7M X 0.75M | R300.00

1 IN STOCK



## 38

**WOODEN SWEETHEART TABLE**

1.2M X 0.8M X 0.75M | R250.00

1 IN STOCK

Please see our social media pages for more table & chair images.

# CHAIRS



## 39

**GHOST CHAIR**

ARMLESS | 0.4M X 0.9M X 0.4M | R40.00

276 IN STOCK



## 40

**WHITE TIFFANY CHAIR**

WITH CUSHION | 0.42M X 0.92M 0.39M | R25.00

288 IN STOCK



## 41

**WHITE WIMBLEDON CHAIR**

0.44M X 0.78M X 0.36M | R22.00

366 IN STOCK



## 42

**WOODEN TENNIS CHAIR**

0.43M X 0.94M X 0.41M | R95.00

195 IN STOCK

Please see our social media pages for more table & chair images.

# LOUNGE FURNITURE

All Prices Excluding VAT



# LOUNGE FURNITURE

*Double Seaters*



**43**

**WOODEN DOUBLE SEATER**

WITH WHITE CUSHION | R1000.00

1.32M X 0.78M X 0.74M

4 IN STOCK



**44**

**OAT LINEN DOUBLE SEATER**

1.45M X 0.75M X 0.75M | R1200.00

1 IN STOCK



**45**

**IVORY LINEN DOUBLE SEATER**

STYLE 1 | R1200.00

1.8M X 0.85M X 0.84M

2 IN STOCK



**46**

**STONE DOUBLE SEATER**

1.34M X 0.8M X 0.73M | R1200.00

2 IN STOCK



**47**

**IVORY LINEN DOUBLE SEATER**

STYLE 2 | R1200.00

1.8M X 0.85M X 0.84M

2 IN STOCK



**48**

**MALAWIAN DOUBLE SEATER**

1.3M X 0.8M X 0.6M | R400.00

4 IN STOCK

Please see our social media pages for more lounge images.

# LOUNGE FURNITURE

*Double Seaters*



**49**

**GREY STRIPE DOUBLE SEATER**

1.7M X 0.69M X 0.8M | R1000.00

2 IN STOCK



**50**

**WOODEN DOUBLE SEATER**

WITH BLACK CUSHION | R1000.00

1.4M X 0.75M X 0.6M

2 IN STOCK



**51**

**EMERALD VELVET DOUBLE SEATER**

1.8M X 0.85M X 0.84M | R1200.00

2 IN STOCK



**52**

**BLACK VELVET DOUBLE SEATER**

1.8M X 0.85M X 0.84M | R1200.00

2 IN STOCK



**53**

**PINK VELVET DOUBLE SEATER**

1.81M X 0.83M | R1200.00

2 IN STOCK



**54**

**PINK BUTTONED THREE SEATER**

1.6M X 0.98M X 0.8M | R1200.00

1 IN STOCK

Please see our social media pages for more lounge images.

# LOUNGE FURNITURE

*Single Seaters*



**55**

**WOODEN SINGLE SEATER**

WITH WHITE CUSHION I R500.00

0.68M X 0.78M X 0.74M

8 IN STOCK



**56**

**OAT LINEN SINGLE SEATER**

0.87M X 0.75M X 0.75M I R600.00

2 IN STOCK



**57**

**IVORY SINGLE SEATER**

STYLE 1 I R600.00

1M X 0.75M X 0.84M

4 IN STOCK



**58**

**BLACK VELVET SINGLE SEATER**

0.84M X 0.73M X 0.8M I R600.00

2 IN STOCK



**59**

**IVORY SINGLE SEATER**

STYLE 2 I R600.00

0.9M X 0.85M X 0.84M

4 IN STOCK



**60**

**WOODEN SINGLE SEATER**

WITH BLACK CUSHION I R500.00

0.6M X 0.75M X 0.6M

4 IN STOCK

Please see our social media pages for more lounge images.

# LOUNGE FURNITURE

*Single Seaters & Chairs*



**61**

**MALAWIAN CHAIR**

0.74M X 0.8M X 0.6M | R250.00

14 IN STOCK



**63**

**NATURAL WISHBONE CHAIR**

0.56M X 0.8M X 0.54M | R400.00

4 IN STOCK



**65**

**DEMI CHAIR**

0.43M X 0.8M X 0.5M | R400.00

2 IN STOCK



**62**

**BLACK WISHBONE CHAIR**

0.56M X 0.8M X 0.54M | R400.00

4 IN STOCK



**64**

**SAIGE CHAIR**

0.58M X 0.89M X 0.53M | R500.00

2 IN STOCK



**66**

**BLACK PLEATHER CHAIR**

0.48M X 0.77M X 0.53M | R300.00

2 IN STOCK

Please see our social media pages for more lounge images.

# LOUNGE FURNITURE

*Chairs*



**67**

**BLACK DINING CHAIR**

0.53M X 0.72M X 0.58M | R300.00

4 IN STOCK



**69**

**BLACK STEEL CHAIR**

WITH BLACK CUSHION | R300.00

0.58M X 0.78M X 0.61M

2 IN STOCK



**71**

**MUSTARD VELVET CHAIR**

0.57M X 0.84M X 0.58M | R300.00

2 IN STOCK



**68**

**BLACK PATIO CHAIR**

0.68M X 0.8M X 0.7M | R300.00

4 IN STOCK



**70**

**BROWN PLEATHER CHAIR**

0.46M X 0.82M X 0.54M | R300.00

2 IN STOCK



**72**

**GREY VELVET CHAIR**

0.57M X 0.84M X 0.58M | R300.00

6 IN STOCK

Please see our social media pages for more lounge images.

# LOUNGE FURNITURE

*Benches / Ottomans*



## 73

**OAKLEY BENCH**

WITH NATURAL STRAPS I R400.00

1.5M X 0.45M X 0.4M

2 IN STOCK



## 74

**CEDAR BENCH**

WITH WHITE STRAPS I R350.00

1M X 0.5M X 0.5M

2 IN STOCK



## 75

**OAT LINEN OTTOMAN**

1.3M X 0.55M X 0.65M I R400

1 IN STOCK



## 76

**WOVEN OTTOMAN**

0.5M X 0.45M I R200.00

4 IN STOCK



## 77

**LIGHT STONE OTTOMAN**

0.6M X 0.4M X 0.4M I R200.00

4 IN STOCK

Please see our social media pages for more lounge images.

# LOUNGE FURNITURE

*Ottomans*



**78**

**IVORY LINEN OTTOMAN**

1.2M X 0.44M X 0.52M | R400.00

2 IN STOCK



**79**

**GREY BUTTON OTTOMAN**

1.2M X 0.42M X 0.5M | R300.00

2 IN STOCK



**80**

**BLACK OTTOMAN**

1.5M X 0.4M X 0.5M | R400.00

2 IN STOCK



**81**

**GREY OTTOMAN**

1.5M X 0.4M X 0.5M | R400.00

2 IN STOCK

Please see our social media pages for more lounge images.

# LOUNGE FURNITURE

*Carpets*



**82**

**BROWN PATTERN CARPET**

2.3M X 1.6M I R500.00

1 IN STOCK



**83**

**STONE & BLACK PATTERN CARPET**

2.3M X 1.6M I R500.00

2 IN STOCK



**84**

**JUNGLE CARPET**

1.8M X 1.2M I R500.00

2 IN STOCK



**85**

**BRISBAN CARPET**

2.3M X 1.6M I R500.00

2 IN STOCK



**86**

**OSLO CARPET**

2.4M X 1.6M I R500.00

3 IN STOCK



**87**

**ONDA CARPET**

1.6M X 2.3M I R500.00

1 IN STOCK

Please see our social media pages for more lounge images.

# LOUNGE FURNITURE

*Carpets*



**88**

**LONE CARPET**

1.6M X 2.3M | R500.00

1 IN STOCK

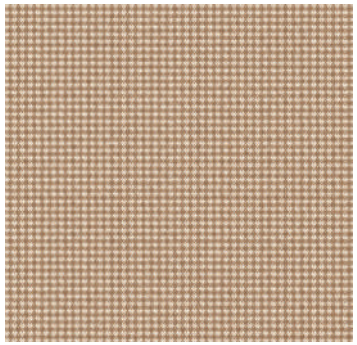

**89**

**HOUNDSTOOTH CARPET**

1.6M X 2.3M | R500.00

1 IN STOCK



**90**

**DURBAN CARPET**

1.6M X 2.35M | R500.00

2 IN STOCK



**91**

**SAIRA CARPET**

1.6M X 2.3M | R500.00

1 IN STOCK



**92**

**ZEPHRA CARPET**

1.6M X 2.3M | 500.00

1 IN STOCK



**93**

**CREAM CARPET**

1.8M X 1.2M | R500.00

2 IN STOCK

Please see our social media pages for more lounge images.

# LOUNGE FURNITURE

*Coffee Tables*



**94**

### TREVI OAK COFFEE TABLE

0.8M X 0.5M I R400.00

2 IN STOCK



**95**

### LOLA OAK COFFEE TABLE

0.8M X 0.5M I R400.00

2 IN STOCK



**96**

### WALNUT TREVI COFFEE TABLE

0.8M X 0.5M I R400.00

2 IN STOCK



**97**

### GRANITE COFFEE TABLE

0.8M X 0.45M I R400.00

2 IN STOCK



**98**

### STEEL COFFEE TABLE SET

WHITE

LARGE 0.7M X 0.45M I 2 IN STOCK

SMALL 0.5M X 0.4M I 2 IN STOCK

R500.00



**99**

### STEEL COFFEE TABLE SET

BLACK

LARGE 0.7M X 0.45M I 2 IN STOCK

SMALL 0.5M X 0.4M I 2 IN STOCK

R500.00

Please see our social media pages for more lounge images.

# LOUNGE FURNITURE

*Coffee & Side Tables*



## 100

**BLACK STEEL COFFEE TABLE**

0.7M X 0.45M | R400.00

3 IN STOCK



## 101

**PALLET WOOD COFFEE TABLE**

0.4M X 0.6M X 0.4M | R200.00

5 IN STOCK



## 102

**BLACK SIDE TABLE**

0.6M X 0.4M X 0.4M | R150.00

2 IN STOCK



## 103

**WHITE SIDE TABLE**

WITH WOODEN TOP

0.4M X 0.5M X 0.5M | R150.00

1 IN STOCK

Please see our social media pages for more lounge images.

# LUXURY COLLECTION

All Prices Excluding VAT



# LUXURY COLLECTION

*Couches*



## 104

**KENSINGTON COUCH**

0.85M X 0.7M X 1.85M | R2000.00

2 IN STOCK



## 105

**AMARA COUCH**

0.8M X 0.9M X 2M | R2000.00

1 IN STOCK

Please see our social media pages for more Luxury Collection images.

# LUXURY COLLECTION

*Chairs*



## 106

**ANASA CHAIR**

0.93M X 0.82M X 0.74M | R850.00

2 IN STOCK



## 107

**GARIEP LEATHER CHAIR**

0.65M X 0.6M X 0.85M | R850.00

2 IN STOCK



## 108

**JOZI CHAIR**

0.5M X 0.62M X 0.8M | R650.00

2 IN STOCK



## 109

**JADE CHAIR**

0.5M X 0.43M X 0.88M | R650.00

2 IN STOCK



## 110

**MOCHA CHAIR**

0.7M X 0.55M X 0.75M | R650.00

2 IN STOCK



## 111

**LYON WOODEN CHAIR**

0.57M X 0.45M X 0.77M | R500.00

2 IN STOCK

Please see our social media pages for more Luxury Collection images.

# LUXURY COLLECTION

*Benches*



## 112

**HARDY BENCH**

1.52M X 0.47M X 0.45M | R600.00

1 IN STOCK



## 113

**MILLY BENCH**

1.5M X 0.48M X 0.55M | R600.00

1 IN STOCK



## 114

**PAINTERS BENCH**

0.52M X 0.32M X 0.54M | R450.00

2 IN STOCK

Please see our social media pages for more Luxury Collection images.

# LUXURY COLLECTION

*Ottomans*



## 115

**NOELLE OTTOMAN**

0.65M X 0.5M X 1M | R600.00

1 IN STOCK



## 116

**VALENTINO OTTOMAN**

0.6M X 0.5M X 1.2M | R600.00

1 IN STOCK



## 117

**ROWAN OTTOMAN**

0.65M X 0.5M X 1M | R600.00

1 IN STOCK

Please see our social media pages for more Luxury Collection images.

# LUXURY COLLECTION

*Coffee Tables*



## 118

**KAYA COFFEE TABLE**

0.9M X 0.46M | R650.00

1 IN STOCK



## 119

**SAHARA COFFEE TABLE**

1.3M X 0.7M X 0.45M | R650.00

1 IN STOCK



## 120

**TANKWA COFFEE TABLE**

0.9M X 0.4M X 0.9M | R550.00

1 IN STOCK

Please see our social media pages for more Luxury Collection images.

# LUXURY COLLECTION

*Side Tables*



**121**

**TANKWA SIDE TABLE**

0.45M X 0.45M X 0.55M | R300.00

2 IN STOCK



**122**

**NALU SIDE TABLE**

0.35M X 035M X 0.34M | R300.00

2 IN STOCK



**123**

**LENASIA SIDE TABLE**

0.35M X 0.35M X 0.45M | R300.00

2 IN STOCK

Please see our social media pages for more Luxury Collection images.

# LUXURY COLLECTION

*Carpet/ Cushion*



## 124

**CHRISLEY CARPET**

3M I R850.00

1 IN STOCK



## 125

**AURELIA CARPET**

2M X 3M I R850.00

1 IN STOCK



## 126

**VELVET SCATTER CUSHION**

WITH TRIM

VARIETY COLOURS

0.45M X 0.45M I R100.00 EACH

22 IN STOCK

Please see our social media pages for more Luxury Collection images.

# FURNITURE & STRUCTURES

All Prices Excluding VAT



# FURNITURE & STRUCTURES

*Bars*



## 127

**BLACK BAR**

2M X 1.2M X 0.6M | R950.00

2 IN STOCK



## 128

**WHITE BAR**

2M X 1.2M X 0.6M | R950.00

2 IN STOCK



## 129

**WOODEN BAR**

2M X 1.2M X 1.2M | R950.00

2 IN STOCK



## 130

**WOODEN & BLACK GEOMETRIC BAR**

1.8M X 1.3M X 0.9M | R1500.00

1 IN STOCK



## 131

**WOODEN & WHITE ACCENT BAR**

1.8M X 1.3M X 0.9M | R1500.00

1 IN STOCK

Please see our social media pages for more furniture & structure images.

# FURNITURE & STRUCTURES

*Cocktail Tables*



**132**

**PRE DRINKS TABLE**

WHITE

1.8M X 1.2M X 0.7M | R500.00

9 IN STOCK



**133**

**PRE DRINKS TABLE**

WOODEN

1.8M X 1.2M X 0.7M | R500.00

7 IN STOCK



**134**

**COCKTAIL TABLE**

WHITE

0.7M X 1.2M X 0.7M | R300.00

16 IN STOCK



**135**

**COCKTAILE TABLE**

WOODEN

0.7M X 1.2M X 0.7M | R300.00

9 IN STOCK

Please see our social media pages for more furniture & structure images.

# FURNITURE & STRUCTURES

*Cocktail Tables*



## 136

**WHITE STEEL PRE DRINKS TABLE**

1.5M X 1.1M X 0.6M | R500.00

10 IN STOCK



## 137

**ROUND COCKTAIL TABLE**

WHITE AND WOODEN

0.7M X 1M | R300.00

14 IN STOCK



## 138

**STEEL COCKTAIL STAND**

BLACK

SMALL | 0.4M X 0.7M | R250.00

4 IN STOCK

LARGE | 0.4M X 1.1M | R300.00

8 IN STOCK



## 139

**STEEL COCKTAIL STAND**

WHITE

LARGE | 0.4M X 1.1M | R300.00

8 IN STOCK

Please see our social media pages for more furniture & structure images.

# FURNITURE & STRUCTURES

*Bar Stools*



## 140

**SILVER STEEL BAR STOOL**

0.31M X 0.76M X 0.31M | R85.00

33 IN STOCK



## 141

**WHITE STEEL BAR STOOL**

0.31M X 0.76M X 0.31M | R85.00

48 IN STOCK



## 142

**WHITE STEEL BAR STOOL**

WITH WOODEN TOP

0.31M X 0.76M X 0.31M | R85.00

53 IN STOCK



## 143

**BLACK STEEL BAR STOOL**

0.31M X 0.76M X 0.31M | R85.00

24 IN STOCK



## 144

**BLACK BAR STOOL**

0.33M X 0.75M X 0.33M | R85.00

21 IN STOCK

Please see our social media pages for more furniture & structure images.

# STRUCTURES
*Plinths*



## 145
### WOODEN PLINTH
SQUARE
SMALL 0.4M X 0.7M I R180.00
6 IN STOCK
LARGE 0.4M X 1.1M I R200.00
17 IN STOCK



## 146
### WHITE PLINTH
SQUARE
SMALL 0.4M X 0.7M I R180.00
8 IN STOCK
LARGE 0.4M X 1.1M I R200.00
24 IN STOCK



## 147
### WHITE PLINTH
ROUND
SMALL 0.35M X 0.7M I R180.00
4 IN STOCK
LARGE 0.5M X 1M I R200.00
4 IN STOCK



## 148
### WHITE PLINTH
ROUND RIBBED
SMALL 0.3M X 0.7M I R180.00
4 IN STOCK
LARGE 0.3M X 1M I R200.00
4 IN STOCK



## 149
### WHITE ROMAN PLINTH
0.3M X 1.1M I R150.00
6 IN STOCK

Please see our social media pages for more furniture & structure images.

# STRUCTURES

*Walls / Divider*



## 150

**WHITE DIVIDER**

WITH FOOT

1M X 2.1M X 0.26M I R300.00

12 IN STOCK



## 151

**BLACK CHAMPAGNE WALL**

SINGLE (TAKES UP TO 35 GLASSES)

GLASSES EXCLUDED

0.65M X 2.4M I R950

2 IN STOCK



## 152

**DOME SHAPE SHOT WALL**

WITH FOOT

WALL I 1M X 2M

R1500.00

1 IN STOCK



## 153

**BLACK CHAMPAGNE WALL**

DOUBLE (TAKES UP 70 GLASSES)

GLASSES EXCLUDED

1.3M X 2.4M I R1600.00

1 IN STOCK

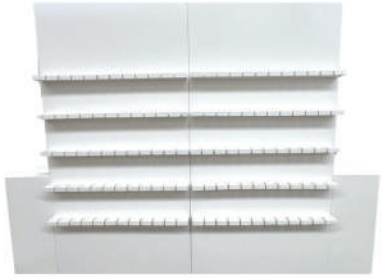

## 154

**WHITE CHAMPAGNE WALL**

DOUBLE

(THIN STEM ONLY @ 110)

GLASSES EXCLUDED

2.4M X 3.2M X 0.4M

INCL. PLINTHS I R2500.00

1 IN STOCK



## 155

**WHITE CHAMPAGNE WALL**

SINGLE

(THIN STEM ONLY @ 55)

GLASSES EXCLUDED

2.2M X 2.4M X 0.4M

INCL. PLINTHS I R2000.00

2 IN STOCK

Please see our social media pages for more furniture & structure images.

# STRUCTURES

*Arches*



## 156

**BLACK/WHITE ROUND STEEL ARCH**

2M X 2.2M | R800

4 IN STOCK



## 157

**BLACK/WHITE STEEL 3/4 ARCH**

1.8M X 1.95M | R800.00

1 IN STOCK



## 158

**BLACK/WHITE STEEL HALF ROUND ARCH**

1.9M X 1.25M | R800.00

1 IN STOCK



## 159

**CURVED DRAPING ARCH**

3M STRUCTURE | R950.00

ADD DRAPING | R4500

1 IN STOCK



## 160

**SERPENTINE ARCH STRUCTURE**

VARIETY COLOURS

STRUCTURE WITH DRAPING | R5500.00

1 IN STOCK

Please see our social media pages for more furniture & structure images.

# STRUCTURES

*Arches / Frames*

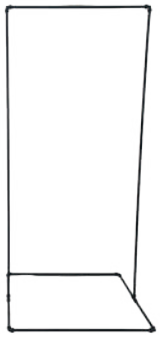

## 161

**STEEL FRAME**

VARIETY COLOURS

0.8M X 1.8M X 0.6M | R250.00

6 IN STOCK



## 162

**WHITE STEEL SQUARE ARCH**

1.8M X 2M X 0.35M | R950.00

2 IN STOCK



## 163

**OVAL FRINGE FRAME**

1M X 2M X 0.5M | R1500.00

10 IN STOCK



## 164

**BLACK/WHITE STEEL CURVED POLE**

WITH OR WITHOUT FOOT

1M X 2.4M | R550.00 EACH

15 IN STOCK



## 165

**WHITE STEEL CURVED STAND**

2.1M & 2.4M | R250.00 EACH

1 SET IN STOCK



## 166

**ROUND DRAPING LAMPSHADE**

VARIETY SIZES

PRICE AVAILABLE ON REQUEST

Please see our social media pages for more furniture & structure images.

# STRUCTURES

*Arches / Umbrella*



## 167

**WHITE WOODEN ARCH**

1.2M X 2.2M X 0.7M | R800.00

2 IN STOCK



## 168

**WOODEN ARCH**

1.7M X 2.2M X 0.5M | R1100.00

1 IN STOCK

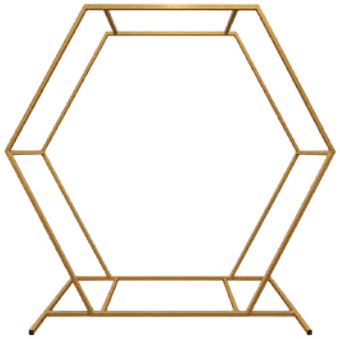

## 169

**GOLD HEXAGON ARCH**

2.5M X 2.3M X 0.5M | R950.00

1 IN STOCK



## 170

**BEIGE SCALLOPED UMBRELLA**

WITH WHITE TRIM

2.4M X 2.6M | R950.00

10 IN STOCK

Please see our social media pages for more furniture & structure images.

# STRUCTURES
*Gazebos*



## 171

**WHITE WOODEN GAZEBO**

WITH FLOOR

SMALL | 2.4M X 2.4M X 2.4M R3000.00

2 IN STOCK

LARGE | 3M X 2.5M X 2.4M R4000.00

1 IN STOCK

DRAPING/LIGHTING ADDED AT ADDITIONAL COST



## 172

**DARK WOODEN GAZEBO**

2.5M X 2.4M X 1.7M | R1500.00

DRAPING/LIGHTING ADDED AT ADDITIONAL COST

1 IN STOCK

Please see our social media pages for more furniture & structure images.

# FURNITURE & STRUCTURES

*Cabana Structures*







## 173

**WHITE STEEL/WOODEN CABANA**

2.4M X 2.4M X 2.4M

| | | | | |
|---|---|---|---|---|
| WHITE | I | R2000.00 | I | 4 IN STOCK |
| WOODEN | I | R2000.00 | I | 10 IN STOCK |

LIGHTING & DRAPING TO BE ADDED
AT AN ADDITIONAL COST

Please see our social media pages for more furniture & structure images.

# FURNITURE & STRUCTURES

*Stages*



## 174

**BLACK/WHITE ABS STAGE**

WITH STEP

1.22M X 0.4M X 2.44M PER BLOCK

STEP | 1.3M X 0.28M X 0.21M

PRICE AVAILABLE ON REQUEST.

15 IN STOCK



## 175

**WHITE WOODEN STAGE**

WITH STEP

2.5M X 1.5M PER BLOCK

STEP | 1.3M X 0.28M X 0.21M

R2000.00

2 IN STOCK



## 176

**WOODEN STAGE**

WITH STEP

2.5M & 1.5M X 0.28M | R2000.00

STEP | 1.3M X 0.28M X 0.21M

1 IN STOCK



## 177

**WOODEN ROUND PLATFORM**

3M X 0.1M | R3000.00

1 IN STOCK



## 178

**WHITE ROUND PLATFORM**

3M X 0.1M | R3000.00

2 IN STOCK

Please see our social media pages for more furniture & structure images.

# FURNITURE & STRUCTURES

*Platform / Ramps*







**179**

**WHITE WOODEN OR**
**BLACK/WHITE ABS PLATFORM/ RAMP**

2M X 1.2M X 0.1M PER BLOCK

PRICE ON REQUEST

Please see our social media pages for more furniture & structure images.

# FURNITURE & STRUCTURES

*Dance Floor*

## 180

**BLACK/WHITE ABS DANCE FLOOR**

VARIETY SIZES AVAILABLE

PRICE ON REQUEST







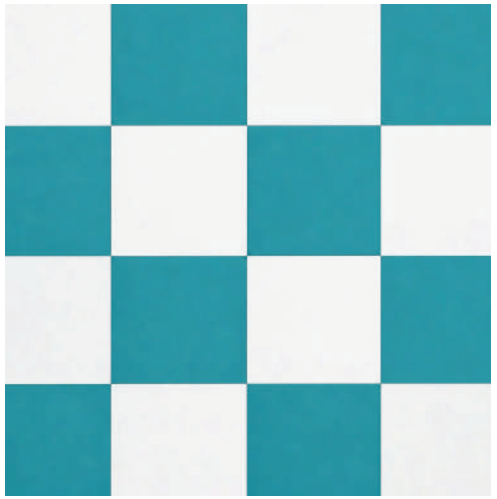

## 181

**WOODEN DANCE FLOOR**

5M X 5M | R5500

COST EXCLUDES UNDERFLOORING

FOR OUTSIDE USE

1 IN STOCK

## 182

**PAINTED DANCE FLOOR**

VARIETY SIZES AND COLOURS AVAILABLE

PRICE ON REQUEST

Please see our social media pages for more furniture & structure images.

# SMALLS

All Prices Excluding VAT



SMALLS
*Tableware*

## 183

**GLASS UNDERPLATE**

BOBBLES | R20.00

290 IN STOCK



## 184

**GLASS UNDERPLATE**

LEAF | R20.00

203 IN STOCK



## 185

**CEMENT UNDERPLATE**

R20.00

144 IN STOCK





## 186

**BLACK MATT UNDERPLATE**

R15.00

120 IN STOCK



## 187

**WOVEN PLACEMAT**

R20.00

157 IN STOCK



## 188

**BLACK PLATE**

MAIN PLATE | R15.00 | 118 IN STOCK

SIDE PLATE | R10.00 | 114 IN STOCK

Please see our social media pages for more smalls images.

SMALLS
*Tableware*

## 189

### BLACK & GOLD CUTLERY

3 PIECE I R10.00 PER PIECE

MAIN FORK I 307 IN STOCK
MAIN KNIFE I 319 IN STOCK
MAIN SPOON I 218 IN STOCK





## 190

### WHITE & GOLD CUTLERY

5 PIECE I R10.00 PER PIECE

MAIN FORK I 282 IN STOCK
SMALL FORK I 259 IN STOCK
KNIFE I 275 IN STOCK
SMALL KNIFE I 276 IN STOCK
SPOON I 223 IN STOCK





## 191

### GOLD CUTLERY

5 PIECE I R10.00 PER PIECE

MAIN FORK I 141 IN STOCK
STARTER FORK I 134 IN STOCK
MAIN KNIFE I 148 IN STOCK
STARTER KNIFE I 142 IN STOCK
SPOON I 144 IN STOCK





## 192

### BLACK CUTLERY

4 PIECE I R10.00 PER PIECE

FORK I 103 IN STOCK
KNIFE I 105 IN STOCK
SPOON I 97 IN STOCK
TEASPOON I 106 IN STOCK

## 193

### CRYSTAL COUPE GLASS

32CM & 27CM I R35.00
174 IN STOCK

## 194

### AMBER WATER GLASS

8.5CM x 13.5CM I R12.00
138 IN STOCK

Please see our social media pages for more smalls images.

# SMALLS
*Candle Holderss*



## 195

**CRYSTAL CANDLE STICK**
SQUARED
30CM | R45.00 | 15 IN STOCK
35CM | R55.00 | 12 IN STOCK



## 196

**CRYSTAL CANDLE STICK**
30CM | R45.00 | 19 IN STOCK



## 197

**GLASS CANDLE STICK**
R35.00
26CM | 21 IN STOCK
23CM | 20 IN STOCK
30CM | 14 IN STOCK



## 198

**GLASS CANDLE STICK**
10CM | R15.00 | 38 IN STOCK



## 199

**GLASS CYLINDER VASE**
15CM | R25.00 | 78 IN STOCK
20CM | R35.00 | 107 IN STOCK
30CM | R45.00 | 131 IN STOCK



## 200

**GLASS STEMMED CANDLE HOLDER**
R35.00
20CM | 71 IN STOCK
30CM | 64 IN STOCK
40CM | 40 IN STOCK

Please see our social media pages for more smalls images.

# SMALLS
*Candle holders*



## 201
### GLASS VOTIVE
WITH BOBBLES | R10.00
100 IN STOCK



## 202
### CRYSTAL DIAMOND VOTIVE
7CM X 4CM | R15.00
51 IN STOCK



## 203
### SILVER CANDELABRA
5-ARM
77CM | R95.00
13 IN STOCK



## 204
### SILVER CANDLE STICK
R35.00
13CM | 34 IN STOCK
8CM | 37 IN STOCK



## 205
### STEEL CANDLE STICK
BLACK/GOLD
R35.00
20CM | 48 IN STOCK
25CM | 66 IN STOCK
30CM | 19 IN STOCK



## 206
### TALL CANDLE STICK
BLACK
62CM | R45.00
24 IN STOCK



## 207
### WHITE WOODEN CANDLE HOLDER
R25.00
15CM X 7CM | 13 IN STOCK
12CM X 7CM | 12 IN STOCK

Please see our social media pages for more smalls images.

# SMALLS

*Candle Holders & Lamps*



## 208

**RIBBED CANDLE HOLDER**

8CM X 6CM I R35.00

NUDE I 43 IN STOCK

BLUSH I 13 IN STOCK

CLEAR I 29 IN STOCK



## 209

**CERAMIC VOTIVE**

4.5CM X 7CM I R25.00

18 IN STOCK



## 210

**VOTIVE**

5CM X 3CM I R15.00

BLACK I 35 IN STOCK

BROWN I 25 IN STOCK

CREAM I 24 IN STOCK

PINK I 10 IN STOCK



## 211

**CERAMIC CANDLE HOLDER**

6CM X 6CM I R35.00

18 IN STOCK



## 212

**LED LAMP**

WHITE/BLACK

34CM I R120.00

WHITE I 20 IN STOCK

BLACK I 20 IN STOCK

Please see our social media pages for more smalls images.

# SMALLS
*Lawn Games*



## 213
**CROQUET**
21CM X 82CM I R300.00
5 IN STOCK



## 214
**LIMBO**
50CM X 122CM X 145CM I R300.00
2 IN STOCK



## 215
**BOULES**
30CM X 15CM I R300.00
3 IN STOCK



## 216
**CORNHOLE**
90CM X 60CM X 5CM I R300.00
4 IN STOCK



## 217
**GIANT JENGA**
43CM X 50CM I R300.00
4 IN STOCK

Please see our social media pages for more smalls images.

# OTHER

All Prices Excluding VAT



# SMALLS
*Other*



## 218
**BLACK EASEL**
1.65M X 0.6M I R120.00
4 IN STOCK



## 219
**FLOWER BOX**
0.9M X 0.6M I R150.00
1 IN STOCK



## 220
**WHITE EASEL**
1.65M X 0.6M I R120.00
8 IN STOCK



## 221
**SELFIE MIRROR**
BLACK/SILVER FRAME
1.6M X 0.4M I R350.00
2 IN STOCK



## 222
**WOODEN EASEL**
1.65M X 0.6M I R120.00
8 IN STOCK

Please see our social media pages for more smalls images.

# SMALLS
*Other*



## 223

**LARGE BASKET**

0.6M X 0.6M I R150.00

ROUND I 6 IN STOCK

SQUARE I 1 IN STOCK



## 224

**MEDIUM BASKET**

0.5M X 0.35M I R100.00

5 IN STOCK



## 225

**GREY CERAMIC HOLDER**

0.3M X 0.3M I R40.00

2 IN STOCK



## 226

**HAND HELD UMBRELLA**

0.52M X 0.82M I R60.00

339 IN STOCK



## 227

**RAIN UMBRELLA**

0.79M X 0.87M I R50.00

51 IN STOCK

Please see our social media pages for more smalls images.

# SMALLS
*Other*



## 228
**CAKE STAND**
WHITE
0.3M X 0.8M | R120.00
3 IN STOCK



## 229
**GLASS CAKE STAND**
30CM X 7CM | R120
2 IN STOCK



## 230
**SILVER CAKE STAND**
0.32M X 0.17M | R120.00
2 IN STOCK



## 231
**GLASS CAKE STAND**
0.31M X 0.12M | R120.00
2 IN STOCK

Please see our social media pages for more smalls images.

# SMALLS
*Other*




## 232

**DOME PERSPEX TABLE NUMBER**

0.12M X 0.17M I R35.00

FROSTED I 2 SETS I 1-20 & 1-10

BLACK I 2 SETS I 1-20 & 1-10




## 233

**SQUARE PERSPEX TABLE NUMBER**

0.14M X 0.16M I R35.00

BLACK I 2 SETS I 1-25 & 1-11

WHITE I 2 SETS I 1-20 & 1-20



## 234

**PERSPEX ENVELOPE BOX**

0.25M X 0.22M X 0.22M I R150.00

WHITE I 9 IN STOCK

BLACK I 7 IN STOCK



## 235

**SCATTER CUSHION**

VARIETY I R60.00

150 IN STOCK



## 236

**FLEECE BLANKET**

1.3M X 1.5M I VARIETY I R80.00

35 IN STOCK

Please see our social media pages for more smalls images.



## 237

**SILVER COOLER-LARGE**

STYLE 2 I 0.46M X 0.3M I R100.00

2 IN STOCK



## 238

**SILVER COOLER-FLORAL**

STYLE 1 I 0.38M X 0.45M I R150.00

5 IN STOCK



## 239

**SILVER COOLER - XL**

LARGE I 0.48M X 0.28M I R150.00

1 IN STOCK



## 240

**SILVER LANTERN SQUARE**

0.19M X 0.37M I R85.00

10 IN STOCK



## 241

**SILVER LANTERN OVAL**

0.16M X 0.34M I R85.00

14 IN STOCK

Please see our social media pages for more smalls images.

# Our Terms & Conditions

**1.** To ensure that all parties accept responsibility for the quotation supplied, we have adopted a policy that no booking will be confirmed until the client commits to the quotation by means of a 50% non-refundable deposit as reflected on the quotation.

**2.** In an effort to ensure client satisfaction and availability of any hired / purchased items quoted for, we will source only high quality items at competitive prices from our network of reputable suppliers with whom we have worked on numerous successful events. This often entails paying deposits on your behalf, which are not refunded to us in cases of cancellations.

**3.** All quotations are valid for seven (7) days unless otherwise specified on the quotation. The items specified on the quotation will only be booked and confirmed once acceptance of the quote has been acknowledged and payment of the 50% non-refundable deposit has been made. We encourage all clients to confirm acceptance as soon as possible to ensure product availability as well as the best pricing.

**4.** If any quantities change for the event, we require confirmation of these quantities by no later than fourteen (14) days prior to the delivery date. Your quote will be amended and sent to you for final payment. NB: No changes will be accepted within fourteen (14) days of the planned event unless written confirmation has been received from us.

**5.** The balance of the quotation along with the breakage fee needs to be paid seven (7) days prior to your event taking place. Failure to do so will result in us not delivering the hired / purchased items. The 50% non-refundable deposit will be forfeited in the event of this occurring and will be used to offset any costs associated with assisting you on your booking.



**6.** It is the client's responsibility to ensure that all items required for your event are reflected correctly on the quotation. Items that are omitted from the final quotation will not be delivered and we cannot be held accountable for this following the event. We therefore encourage you to go through your final quotation in detail to ensure complete satisfaction.

**7.** Our lighting division is committed to delivering the highest possible standard in terms of final look, installation timeline as well as product performance. As we work with numerous variables that can affect performance, we cannot be held liable for any delay in the delivery of our service or the performance of our service should there be factors outside of our own control. We will always strive to over deliver on the requirements as interpreted by us and our team. Please note that these temporary installations do not come with any COC for the work done.

**8.** Our draping division is committed to delivering the highest possible standard in terms of final look, installation timeline as well as product performance. As we work with numerous variables that can affect performance, we cannot be held liable for any delay in the delivery of our service or the performance of our service should there be factors outside of our own control. We will always strive to over deliver on the requirements as interpreted by us and our team. Please note that we do not offer any fire-retardant treatments to our draping material but would be happy to recommend reputable suppliers to assist with this requirement.

**9.** Should you have any specific OHS requirements for your event, we request that this be discussed in detail during the quotation stage of our interaction to ensure this is costed into the booking. While we do follow standard safety guidelines, there may be specific requirements unique to specific venues and setup styles that do not align with the requirements you may have. We wish to ensure a seamless effective installation while respecting the requirements of our clients and their venues.

**10.** We are not responsible to pack out any of the hired items on delivery at the venue unless this has been included in your quotation reflected as a setup fee or if pre-arrangement has been agreed to in writing by us. Should you have any last minute setup requirements, we will gladly assist you as best we can. This does however require us to spend additional time at the venue and might result in additional staff being used on the day. This might therefore result in an additional cost being levied on your quotation.



**11.** We request that all hired items be returned in the same condition they were delivered in. Please ensure all packaging containers as well as material is kept and not thrown away so that this can be used for collection purposes.

**12.** If any damages have occurred while the hired items have been in the client's possession and work needs to be done on them, we will utilise the breakage fee to offset these costs. In the event that the breakage fee does not cover these costs, the client remains responsible to cover these costs.

**13.** We reserve the right to offset any bank charges over and above normal local EFT bank charges levied by our bank. We will deduct any surplus charge over and above normal EFT transactional costs and offset it against your breakage fee upon refund.

**14.** It is noted that payments originating / being made from / to bank accounts outside South Africa carry heavy local transactional costs. We will deduct any surplus charge of an international payment over and above normal EFT transactional costs and either offset it against your deposit or alternatively deduct it from your breakage fee upon refund.

**15.** Please be advised that surcharges may be levied should the delivery or collection need to be done on a Sunday, public holiday or outside of our standard trading hours. The surcharge levied may vary dependant on the unique requirements of the booking.

**16.** The breakage fee will be refunded to you within five (5) working days after the hired items have been returned to our warehouse in a favourable condition.

**17.** We cannot be held liable for any delay in our performance due to circumstances beyond our control, such as but not limited to floods, fire, strikes, sabotage, lock outs and late delivery by subcontractors.

**18.** While we are committed to deliver a professional service to the client, in no event could we be held liable for any special, incidental or consequential damages, whatever the cause of such damages, and our liability for direct damages in aggregate is limited to the value of our quotation.





**Thank You**

# GET IN TOUCH

14 Kieweit Close, Okavango Junction,
Brackenfell, 7560, Cape Town

www.authenticplanning.co.za
info@authenticplanning.co.za
021 981 6880